

Date February 14, 1977

PLAT OF SURVEY

Job No. Z-18564

LOTS 6 AND 7 - BLOCK 17 - WOODDALE ADDITION
Being a subdivision of a part of the East 1/2 of the Southwest 1/4 of Section 9, Town 1, Range 16 and in the East 1/2 of the Northwest 1/4 of Section 16, Town 1, Range 17 East, Town of Linn, Walworth County, Wisconsin.

Located at South Shore Drive and Fair Oaks Road



FAIR OAKS ROAD (66')
22' MACADAM ROW

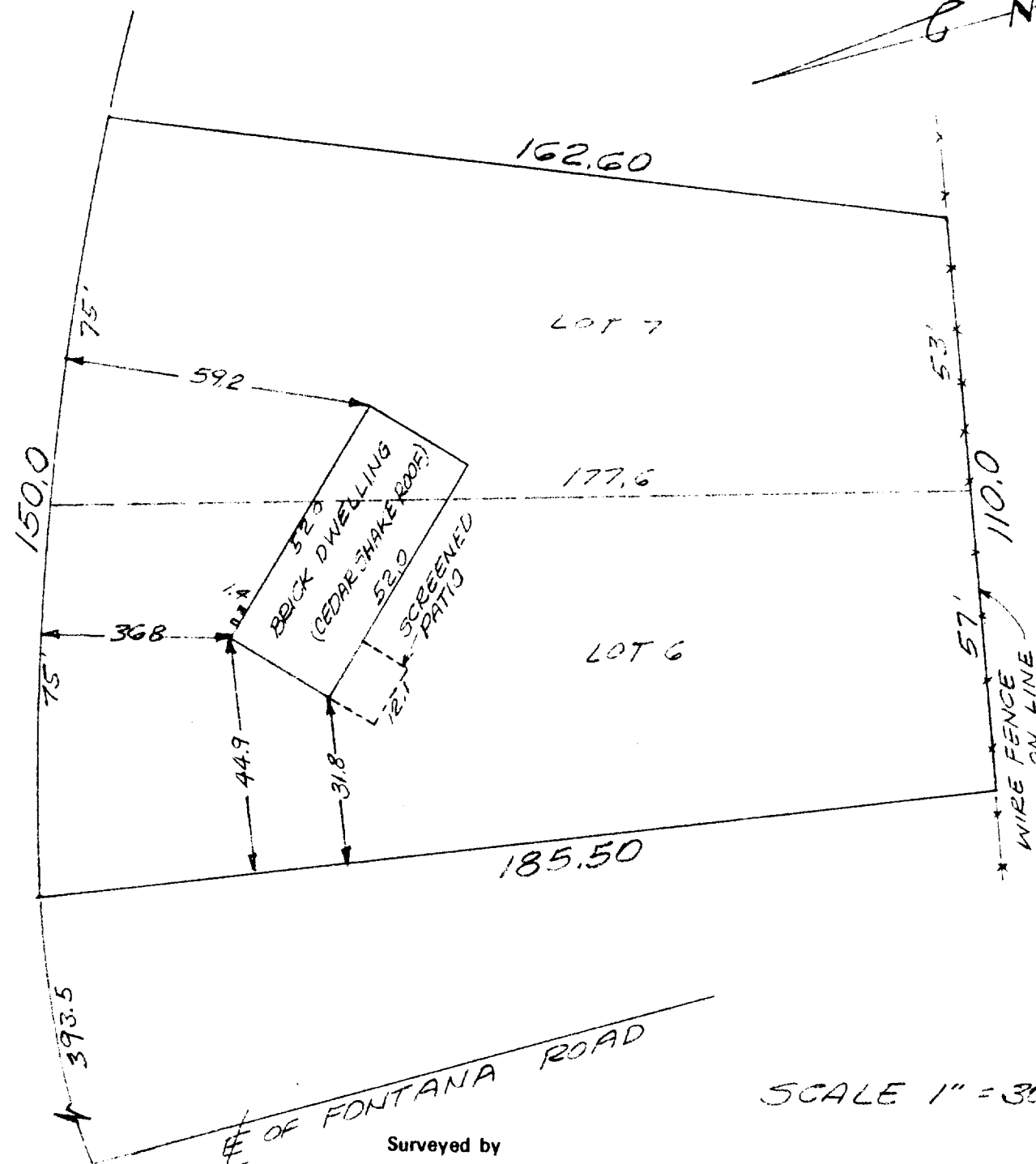

Owner: Paul C. Ricks
Esda Bldg.
5626 N. 91st. St.
Milwaukee, Wisconsin 53225
SURVEYED FOR

Waukesha Savings and Loan Association
704 North Grand Avenue
Waukesha, Wisconsin 53186

Surveyed by
RICHARD J. LAMMI

I have surveyed the above described property, and the above map is a true representation thereof and shows the size and location of the property, its exterior boundaries, the location and dimensions of all visible structures thereon, fences, apparent easements, roadways and visible encroachments.

This survey is made for the exclusive use of the present owners of the property; also those who purchase, mortgage or guarantee the title thereto, within one year from date hereof.

Richard J. Lammi
REGISTERED LAND SURVEYOR NO. 5-777 - STATE OF WISCONSIN

PHONE
461-3730

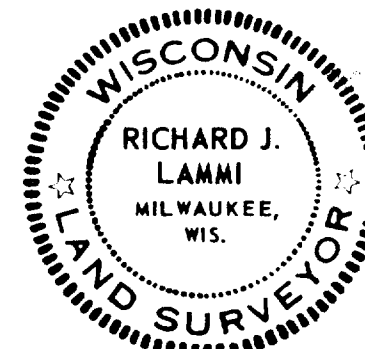

117-559